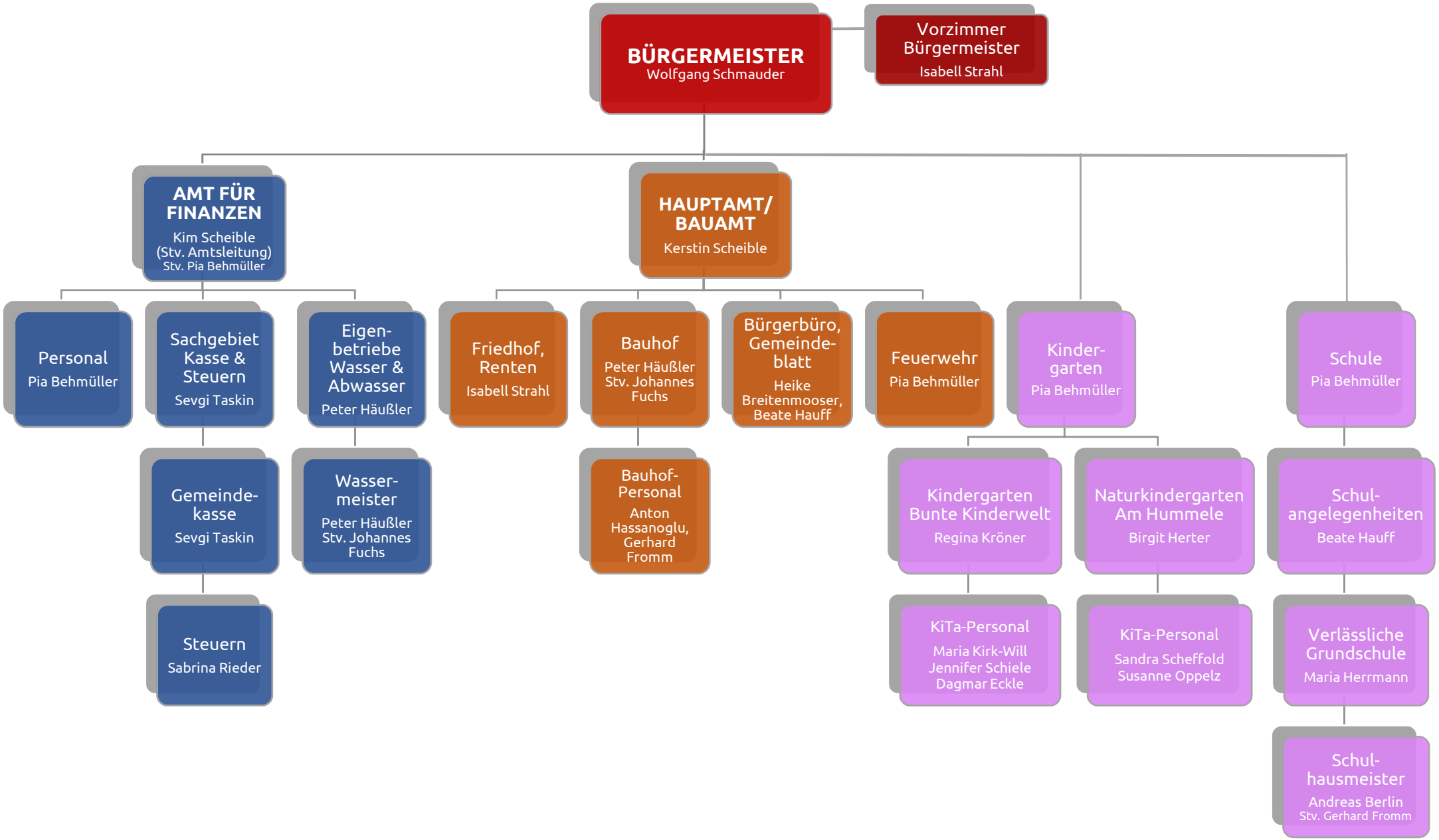Organigramm der Gemeinde Oberdischingen